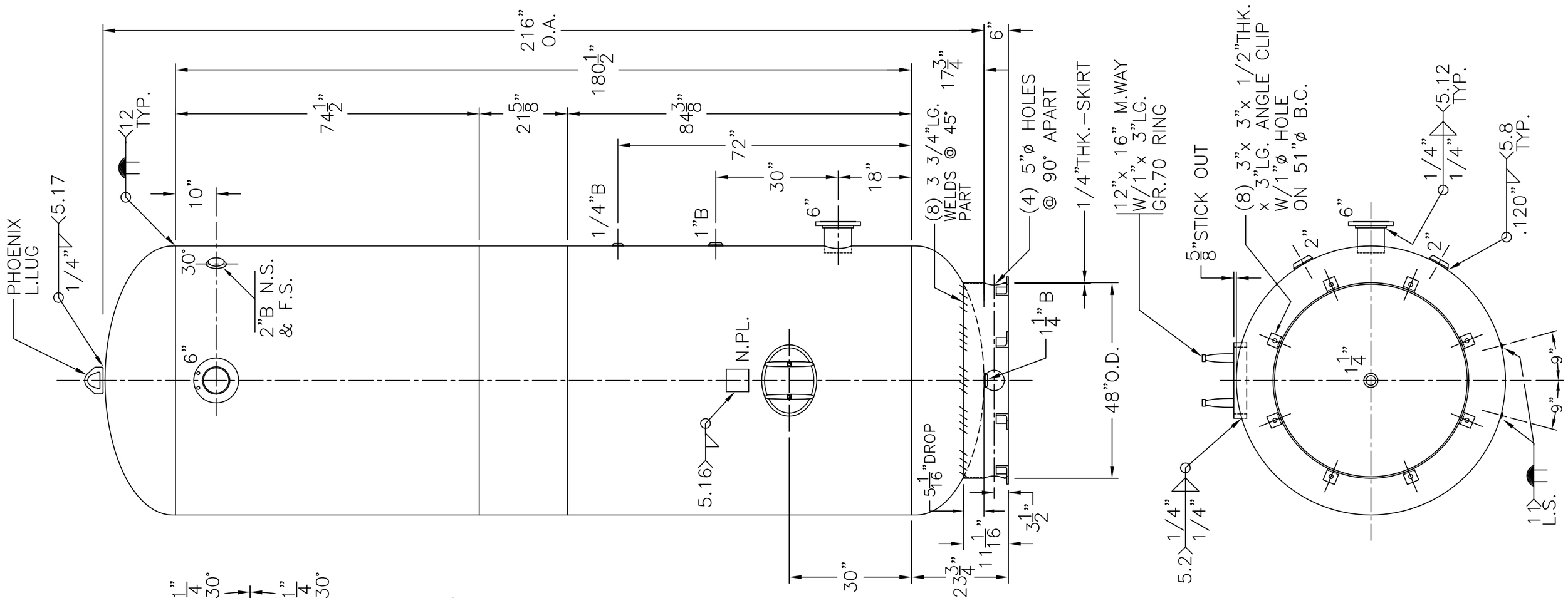

NOTE. 1) HYDRO @ 166 PSIG. MIN.

SHELL / HEADS	.250" SA-455 2:1 S.E.	66-VG-3000-R
	(.196" MIN.)	REDR. 7-21-06
		DATE: 4-15-02
		FOR: HANSON STANDARD
		VERT. AIR TANK
	.248" SA-455	
		INSIDE: UNPAINTED
M.A.W.P. 125 PSIG. @ 400 °F		
M.D.M.T. -20 °F 125 PSIG.		OUTSIDE: PRIME
ASME. SECTION VIII DIV. 1, 2004 ADD 2005		CAD "B" SIZE UNDER "STD"-SERIES
X-RAY: RT-4 SPOT L.S. & SPOT HDS. G.S.		BY: J.G. SCALE: 1/2"=12"
GALLONS: 3000	WT. 3796 LBS.	ROY E. HANSON JR. MFG.
SERIAL NO.		1600 E. WASHINGTON BLVD. LOS ANGELES, CA 90021
N.B.		