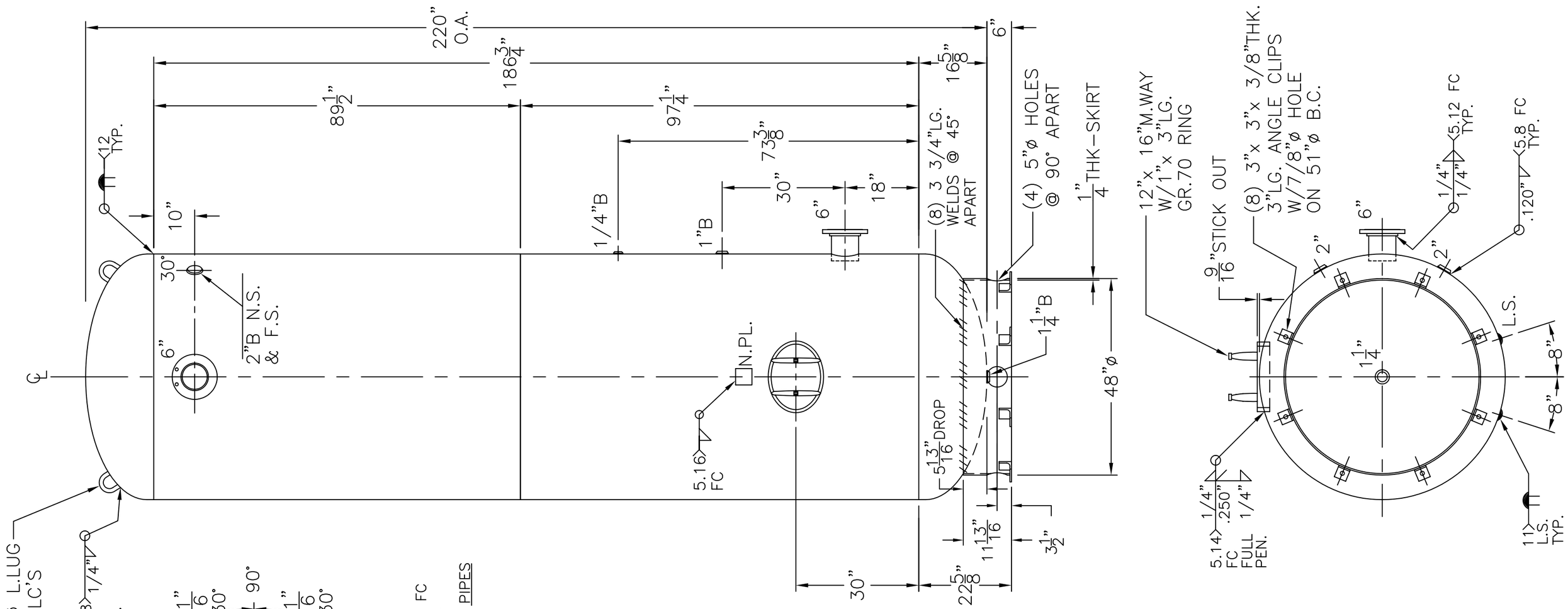

NOTE: 1) HYDRO @ 198 PSIG. MIN.

SHELL / HEADS	.289" SA-455 2:1 S.E.	60-VP-2520-R REV. 11-27-06
	(.249"MIN.)	DATE: 3-5-99
		FOR: HANSON STANDARD
		VERT. AIR TANK
	.250" SA-455	
		INSIDE: UNPAINTED
M.A.W.P.	150 PSIG. @ 400 °F	
M.D.M.T.	-20 °F @ 150 PSIG.	OUTSIDE: PRIME
ASME. SECTION VIII	DIV. 1, 2004 ADD 2005	CAD "B" SIZE UNDER "STD"-SERIES
X-RAY: RT-4 SPOT L.S. ONLY		BY: J.G. SCALE:1/2"=12"
GALLONS: 2520	WT. 3586 LBS.	ROY E. HANSON JR. MFG.
SERIAL NO.		1600 E. WASHINGTON BLVD.
N.B.		LOS ANGELES, CA 90021