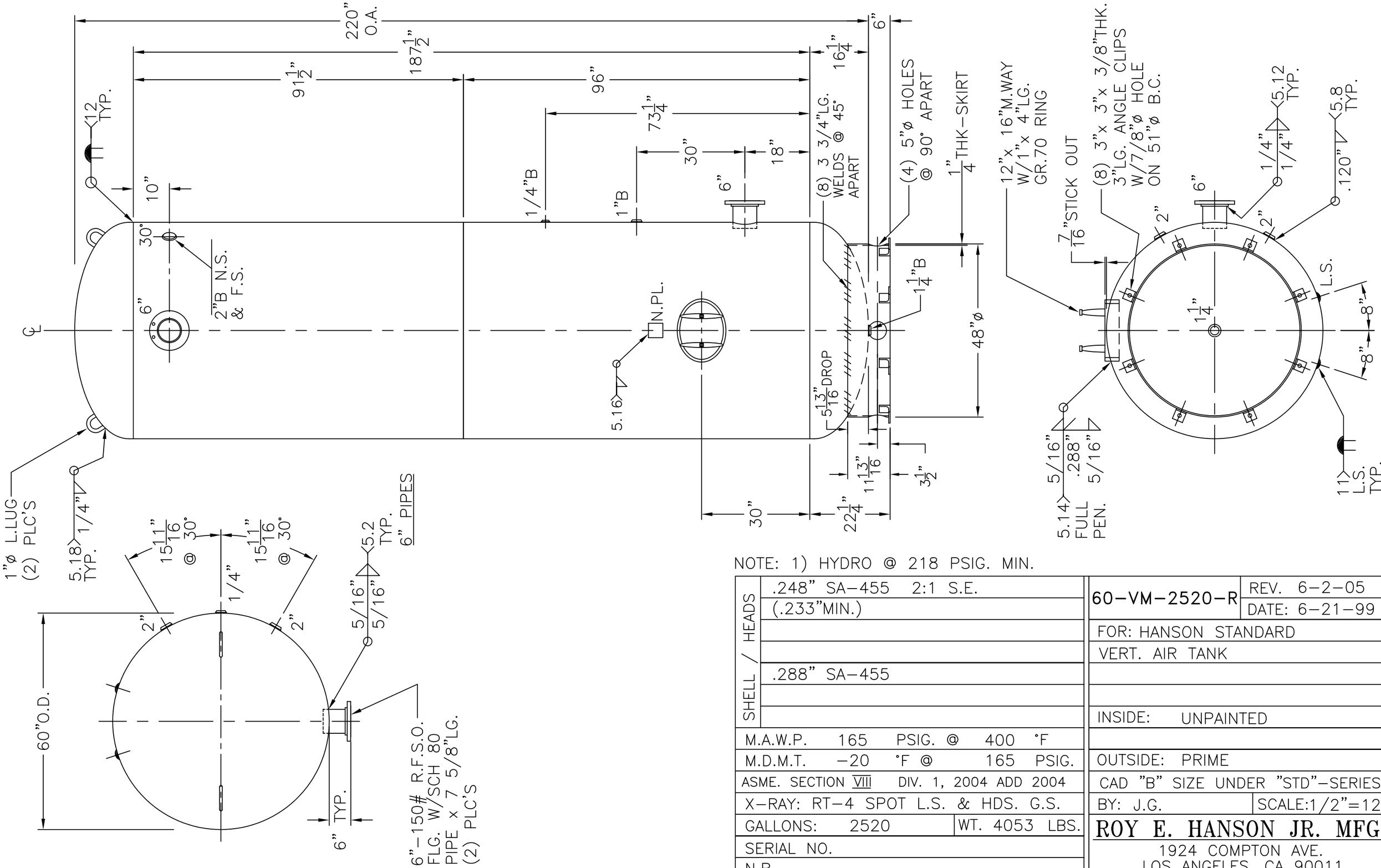

NOTE: 1) HYDRO @ 218 PSIG. MIN.

SHELL / HEADS	.248" SA-455 2:1 S.E.	60-VM-2520-R
	(.233"MIN.)	REV. 6-2-05
		DATE: 6-21-99
		FOR: HANSON STANDARD
		VERT. AIR TANK
	.288" SA-455	
		INSIDE: UNPAINTED
M.A.W.P. 165 PSIG. @ 400 °F		
M.D.M.T. -20 °F @ 165 PSIG.		OUTSIDE: PRIME
ASME. SECTION VIII DIV. 1, 2004 ADD 2004		CAD "B" SIZE UNDER "STD"-SERIES
X-RAY: RT-4 SPOT L.S. & HDS. G.S.		BY: J.G. SCALE:1/2"=12"
GALLONS: 2520	WT. 4053 LBS.	ROY E. HANSON JR. MFG.
SERIAL NO.		1924 COMPTON AVE.
N.B.		LOS ANGELES, CA 90011